



2017 INTERNATIONAL WFTDA D2 PLAYOFFS & CHAMPIONSHIPS PITTSBURGH



FRIDAY • SATURDAY • SUNDAY

AUGUST 18-20

David L. Lawrence Convention Center

1000 Ft. Duquesne Blvd.
Pittsburgh, PA 15222

Hosted by Steel City Roller Derby

WFTDA.com/Tournaments

DERBY BASICS

Two 14-skater teams play two 30-minute periods. Each period consists of multiple "jams." Each jam is an opportunity for both teams to score points. A jam lasts two minutes unless the Lead Jammer calls it off herself.

It is legal for a player to block her opponents with her hips, rear, and shoulders. It is not legal to block to the back, to trip, or to elbow another skater. Players committing illegal actions go to the penalty box for 30 seconds while their team plays short.



Jam Start

Each team fields 4 Blockers and 1 Jammer. Blockers attempt to take the position most advantageous for their Jammer while setting up to block the opposing Jammer. Play starts with a single whistle blast.

Second Pass

In subsequent passes, Jammers earn 1 point for each opposing player they pass legally. The opposing Blockers will try to stop the Jammer, while helping their own Jammer through the pack.

First Pass

During the first pass, the first Jammer to pass all in-play Blockers in the pack legally is Lead Jammer. Lead Jammer status is signaled by the officials blowing two short whistle blasts and pointing at the Lead Jammer.

©2014 Women's Flat Track Derby Association (WFTDA)



JAMMER

Jammers wear a star on their helmets and are the scoring players for each team. The Jammers attempt to pass the opponents as many times as possible by sprinting around the track and lapping the pack.



PIVOT

The Pivot is the Blocker that wears the stripe on her head. She is the only Blocker that is allowed to accept a star pass from the Jammer, thus becoming the new Jammer and gaining the ability to score points.



BLOCKER

The Blockers are simultaneously focused on stopping the opposing Jammer from passing them and assisting their Jammer to pass the opposing team's Blockers. The pack is formed by the largest group of Blockers with players from each team on the track.

Penalties



Back Block



Low Block



Track Cut



Out of Play



Multiplayer Block



Insubordination

ABOUT WFTDA

The Women's Flat Track Derby Association (WFTDA) is a membership association for female roller derby leagues playing flat track roller derby worldwide. The WFTDA offers benefits and support to member and affiliate leagues, and provides guidance and resources to the sport of flat track derby. Currently, the WFTDA represents tens of thousands of athletes and officials, in North and South America, Europe, Asia, and Australia, and is recognized as the guiding authority on the sport.

WFTDA.COM





WELCOME

On behalf of the WFTDA Board of Directors, Officers, and staff, I am excited to welcome you to the **2017 International WFTDA Division 2 Playoffs and Championships**.

For the first time ever, the WFTDA will be hosting two tracks of non-stop, nail-biting games and teams from all around the world in a truly dynamic show of athleticism, drive, and passion for the sport of roller derby.

We believe roller derby can bring people together in ways that are real, strong, athletic, and revolutionary and this is evident in how the love of flat track has grown globally. We believe that this community of sport can impact individuals, cities, countries, and the world in so many positive ways.

We know our community of fans, announcers, skaters, coaches, photographers, volunteers, and officials put in countless hours for flat track derby because they believe that roller derby makes us all stronger and better for being a part of this great game.

Take the time to say hi and thank you to our amazing hosts, Steel City Roller Derby, and all of their volunteers, without them none of this would be possible. Enjoy your time in Pittsburgh and we'll see yinz 'round the track!

Suzy Slam

WFTDA Tournaments Director



2017
INTERNATIONAL
 WFTDA D2 PLAYOFFS & CHAMPIONSHIPS
PITTSBURGH
 FRIDAY • SATURDAY • SUNDAY
AUGUST 18-20
 David L. Lawrence Convention Center

TRACK 1

TRACK 2

FRIDAY

9:00 AM DOORS OPEN

10:00 AM GAME 1

Auld Reekie Roller Girls (#1) v
 Dublin Roller Derby (#16)

12:00 PM GAME 3

Ohio Roller Derby (#8) v
 No Coast Derby Girls (#9)

2:00 PM GAME 5

Oklahoma Victory Dolls (#5) v
 Naptown Roller Derby (#12)

4:00 PM GAME 7

Jet City Rollergirls (#4) v
 Treasure Valley Roller Derby (#13)

6:00 PM GAME 9

Winner Game 1 v
 Winner Game 3

8:00 PM GAME 11

Loser Game 1 v
 Loser Game 5

10:30 AM GAME 2

Middlesbrough Roller Derby (#6) v
 Columbia Quad Squad (#11)

12:30 PM GAME 4

Paris Rollergirls (#3) v
 Bear City Roller Derby (#14)

2:30 PM GAME 6

Tucson Roller Derby (#2) v
 E-Ville Roller Derby (#15)

4:30 PM GAME 8

Boston Roller Derby (#7) v
 Pirate City Rollers (#10)

6:30 PM GAME 10

Winner Game 2 v
 Winner Game 4

8:30 PM GAME 12

Loser Game 2 v
 Loser Game 6

SATURDAY

9:00 AM DOORS OPEN

10:00 AM GAME 13

Winner Game 5 v
 Winner Game 7

12:00 PM GAME 15

Loser Game 3 v
 Loser Game 7

4:00 PM GAME 17

Loser Game 9 v
 Loser Game 13

10:30 AM GAME 14

Winner Game 6 v
 Winner Game 8

12:30 PM GAME 16

Loser Game 4 v
 Loser Game 8

4:30 PM GAME 18

Loser Game 10 v
 Loser Game 14

Auld Reekie Roller Girls EDINBURGH, UNITED KINGDOM • Tucson Roller Derby TUCSON, USA • Paris Rollergirls PARIS, FRANCE • Jet City Rollergirls EVERETT, USA • Oklahoma Victory Dolls OKLAHOMA CITY, USA • Middlesbrough Roller Derby MIDDLESBROUGH, UNITED KINGDOM • Boston Roller Derby BOSTON, USA • Ohio Roller Derby COLUMBUS, USA • No Coast Derby Girls LINCOLN, USA • Pirate City Rollers AUCKLAND, NEW ZEALAND • Columbia QuadSquad Rollergirls COLUMBIA, USA • Naptown Roller Derby INDIANAPOLIS, USA • Treasure Valley Roller Derby BOISE, USA • Bear City Roller Derby BERLIN, GERMANY • E-Ville Roller Derby EDMONTON, CANADA • Dublin Roller Derby DUBLIN, IRELAND

TRACK 1

TRACK 2

SATURDAY

6:00 PM GAME 19

Winner Game 11 v
Winner Game 15

6:30 PM GAME 20

Winner Game 12 v
Winner Game 16

8:00 PM GAME 21

Winner Game 9 v
Winner Game 13

8:30 PM GAME 22

Winner Game 10 v
Winner Game 14

SUNDAY

9:00 AM DOORS OPEN

10:00 AM GAME 23

Loser Game 21 v
Winner Game 22

10:30 AM GAME 24 | D2 11TH PLACE

Loser Game 17 v
Loser Game 18

12:00 PM GAME 25

Winner Game 21 v
Loser Game 22

12:30 PM GAME 26 | D2 9TH PLACE

Loser Game 19 v
Loser Game 20

2:00 PM GAME 27 | D2 7TH PLACE

Winner Game 19 v
Winner Game 20

4:00 PM GAME 28 | D2 5TH PLACE

Winner Game 17 v
Winner Game 18

6:00 PM GAME 29 | D2 3RD PLACE

Loser Game 23 v
Loser Game 24

8:00 PM GAME 30 | D2 CHAMPION

Winner Game 23 v
Winner Game 25

9:30 PM
AWARDS CEREMONY

Auld Reekie ROLLER GIRLS



SHIV LINE UP

MJ MANAGER

BEASTIE 12

DOOM 1649

DEEDEE BENCH

JESS 7

CIROUE 23

DANI 15

SASHA 626

SKINNER 85

CRASH 612

ROSIE 50

CRAZYLEGS 11

POPE 264

BANGERS 39

POWERS 9

COLLIE 19

AULD REEKIE ROLLER GIRLS ALL STARS - EDINBURGH, SCOTLAND

PHOTOGRAPHY BY NEIL WYKES
NEILWYKESPHOTOGRAPHY.CO.UK

tucson SADDLE TRAMPS



010 - SHANA BANANA HAMMOCK



007 - JAMS BOND



1 - MICH JACKSON



13 - BLAXICAN BOMBER



1980 - METAL MAIDEN



24 - MIDNIGHT CRASHER



25 - OLIVE JUKES



3 - PINKY MCLOVIN



33 - PIXIE AXE



37 - DEATH PROOF



3381 - HELLA NAUGHTY



403 - TROUBLE SHOOTER



5 - MOMO



504 - CHERRY POP-HER



77 - JUDO GNOMI



717 - MYSTERY MEAT



9 - EMA SCULATOR



DOWNTOWN DAVE CORCH



WILLY CORCH



SEED 3



PITTSBURGH'S PLAYOFFS TEAM



CHARLIE #101



SAM'U #15



LUX #17

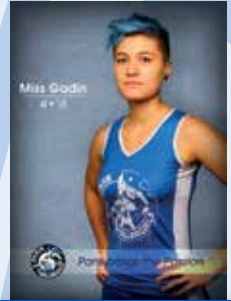

MISS GADIN #18



ROSE HYENE #22



BUTCH SHAN #3



SUE PERCUTE #333

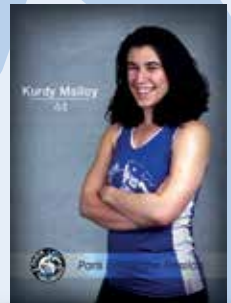

KURDY MALLOY #44



OLI BARBAK #45



BOUFFONNE #5



BULLY BUNKER #54



NASTY #7



SALLY BROYEUR #72

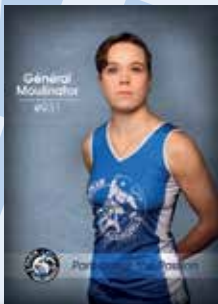

**GENERAL MOULINATOR
#931**



**LA CROQUETTE
LINE UP**

Since 2010

PARIS ROLLER GIRLS

JET CITY BOMBERS

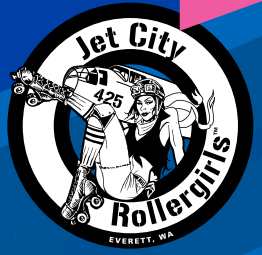

1
Cia
WoodNwanna-Bia



2
Simon Le Bomb



3
Chic-lets Rock



5
Ivana Hercha



6
Razor Wreckher



03
Mary Contrary



10
Eva Derci



13
The Mexorcist



15
Champ Pain



16
Bombshell



21
Rock N Rolla Chola

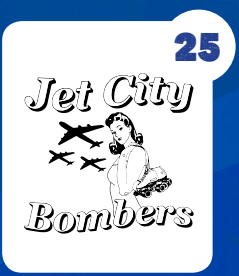

25
Angelica
Della Morte



30
Sofa King Ninja



51
Crash Smashum



80
Beethoven's Fist



87
I'llah Smashya



Chuck Hollywood



M.F. Chaz



Cory Pain



Ryrod

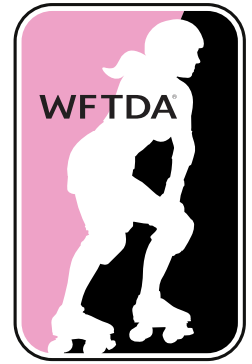

About the **WFTDA**

The Women's Flat Track Derby Association—comprising **404 member leagues** and **54 apprentice leagues**—is the international governing body for the sport of women's flat track roller derby and a membership organization for leagues to collaborate and network. The WFTDA sets standards for rules, seasons, and safety, and determines guidelines for the national and international athletic competitions of member leagues.

The WFTDA is governed by a seven-member, volunteer Board of Directors:



MOLLY STENZEL "MASTER BLASTER"

Bear City Roller Derby
President



STACIE LARKIN "TEENIE MEANIE"

Sacred City Derby Girls
Treasurer



ELLEN STERN ZIENTEK "F-BOMB"

Rose City Rollers
Vice President



TIM WOLFF "DIRE WOLFF"

GO-GO Gent Roller Derby
Member-at-Large



JENNIFER DE VAAL "FURROCIOUS"

Amsterdam Roller Derby
Secretary



VICTORIA GONZALEZ "TACOCAT"

Garden State Rollergirls
Member-at-Large

*Second Vice President: **Vacant**

The WFTDA also has nine staff members:



CASSIE HAYNES

Executive Director



SUE NALLY "SUZY SLAM"

Tournaments Manager



KAREN KUHN "BONES"

Chief Programs Officer



**KATHARINA BOHNERT
"CATHERINE BEAT-HER BONEZ"**

Education Programs Manager



ERICA "HH" VANSTONE

Chief Media Officer



RACHEL NOVAK

Tournaments Logistics Coordinator



LESLEY WACHSMANN

Director of Operations and Finance



SHELLI WIGGINS "TOSS'ER ASSOUT"

Chief Operating Officer WFTDInc and
Director of WFTDA Insurance



JENNA CLOUGHLEY "MIA CULPRIT"

Director of Marketing and Communications

Keep in Touch with the **WFTDA**

The Playoffs and Championships may be the highlight of the WFTDA season, but we've got news to share with roller derby fans all season long!

- Stay up to date with all things WFTDA via **WFTDA.com**. Want to make sure you don't miss an update? Subscribe to our RSS feeds or our e-newsletter.
- Relive the tournaments with archived footage on **WFTDA.tv** and keep an eye out for announcements about next year's **WFTDA.tv** season. Follow **@WFTDAlive** for live tweets of **WFTDA.tv** events and look for highlight clips on our YouTube channel.
- Join the conversation on our social media communities. The WFTDA is on Facebook, Twitter, Google+, Tumblr, Pinterest, and LinkedIn. See wftda.com/connect.
- Want to "talk" to the announcers during the tournament, tweet them at **#Talk2WFTDA**.

  **#WFTDAplayoffs**
#yinzinyinz
#yinzbelonghere

SHOW YOUR PRIDE. SHOP WFTDA GEAR: STORE.WFTDA.COM

I AM WFTDA.

I AM DERBY.



Just the **Facts**

Most people recognize one thing about Pittsburgh's history, that it was known as an industrial hub for coal mining and steel production. Through the mid-1950s, Pittsburgh was the nation's eighth-largest city, accounting for nearly half of national steel output. The city's population swelled to over half a million with European immigrants who moved here after arriving to the United States via Ellis Island. Pittsburgh's patchwork of neighborhoods still retains an ethnic character reflecting the city's immigrant history.

Even though Pittsburgh faced rough times in the 1970s and 80s when steel production all but disappeared from its landscape, it has since reinvented itself as a hub for education, medicine, small manufacturing, and research.

Today, Pittsburgh welcomes visitors from around the globe. Its strengths lie in its authenticity as an all-American city, and its genuine, hard-working, and welcoming sense of community that has transformed it into one of the most surprisingly beautiful and progressive cities in the USA.

#7777 DEZ



#8 SHARPE



#40 PUNCHY



#85 E-BOMB



#1 SCARY



#14 T-PAIN



#31 GALAXY



#46 FATAL



#2 TWISTED



OKLAHOMA VICTORY DOLLS

2017 All Star Squad



#28 LETHAL



#2120 EMMA



#45 SHEAR



#82 MENNIE BONES



#50 TRIGGER



#187 SHANKSTA



#300 X-RAE



#12 CZECH



#3 BETCH





JUMPIN' JAK SMASH
BENCH



ZEBORAH HARRY
LINE-UP



MEAD
14



LITTLE GRR-MAID
1



LEXI PALMER
57



LETHALLY BLONDE
19



HULK GROGAN
21



PUBLIC EMILY
01



ELLA STOREY
7



SMILING ASSASSIN
282



TERRI SUDRON
86



PEREGRINE
104



DYNAMITE STIX
69



GUNPOWDER DOT
1605



LOLLY GO-SPRIGHTLY
87

CAPTAIN



AMY ROCK #78

CAPTAIN



WEDNESDAY ATOMS #749



AGENT MAULETHER #121



AUBREY PLANITZ #8



BETTY SWOOP #1930



CRUELLETTE LEWIS #207



CULTA SKARO #4



ESZTER BOROS #99



FIVE PENNY #134



HARD CORE #88



JANELLE ELLISON #626



KACIE MCLEAN #11



KATRINA SWIRKO #60



KELLI COOPER #14



LITTLE LOCA #66



MAYA MANGLEYOU #1111



MC SLAMHER #2



SHARK WEEK #1987



SWEET ENEMY #5

MANAGER



OBSTINATE

MANAGER



SMITECHONDRIA



1098



AMY SPEARS

3



BETTY T. KAYO

18

C



BIGG RIGG

1



BIRCH SLAP

22



BLITZ LEMON

44



BRUSSKNUCKLES

19



CHAINSAW

0



ELEKTRA MAGNETO

607



GORGES CURVES

1101



JESSE "AVA TARR" FOX

1696



KELSEY KHAOS

99



KLOVERKILL

28



LGBTEASE

10



LORA "OUTA MY" WAYMAN

0125



PAIGE BLEED

00



PAIN TRAIN

21



SLAMMERHEAD

4



TACTIGAL

2



VAL HOLLA

59



ZEE "LORRAINE ACID" GULERTEKIN



COACHES



ANDREW MARRON



KLOVERKILL

TRACK 1



Auld Reekie Roller Girls

SEED 1

GAME 1
Friday 10 AM



Dublin Roller Derby

SEED 16

GAME 9
Friday 6 PM



No Coast Derby Girls

SEED 9

GAME 3
Friday 12 PM

WINNER ADVANCES TO CHAMPIONSHIPS



Ohio Roller Derby

SEED 8

GAME 21
Saturday 8 PM



Oklahoma Victory Dolls

SEED 5

GAME 5
Friday 2 PM

WINNER ADVANCES TO CHAMPIONSHIPS



Naptown Roller Derby

SEED 12

GAME 13
Saturday 10 AM



Treasure Valley Roller Derby

SEED 13

GAME 7
Friday 4 PM



Jet City Rollergirls

SEED 4

LOSER GAME 9

GAME 17
Saturday 4 PM

LOSER GAME 13

LOSER GAME 1

GAME 11
Friday 8 PM

LOSER GAME 5

GAME 19
Saturday 6 PM

LOSER GAME 3

GAME 15
Saturday 12 PM

LOSER GAME 7

NATIONAL PLAYOFFS & CHAMPIONSHIPS PITTSBURGH

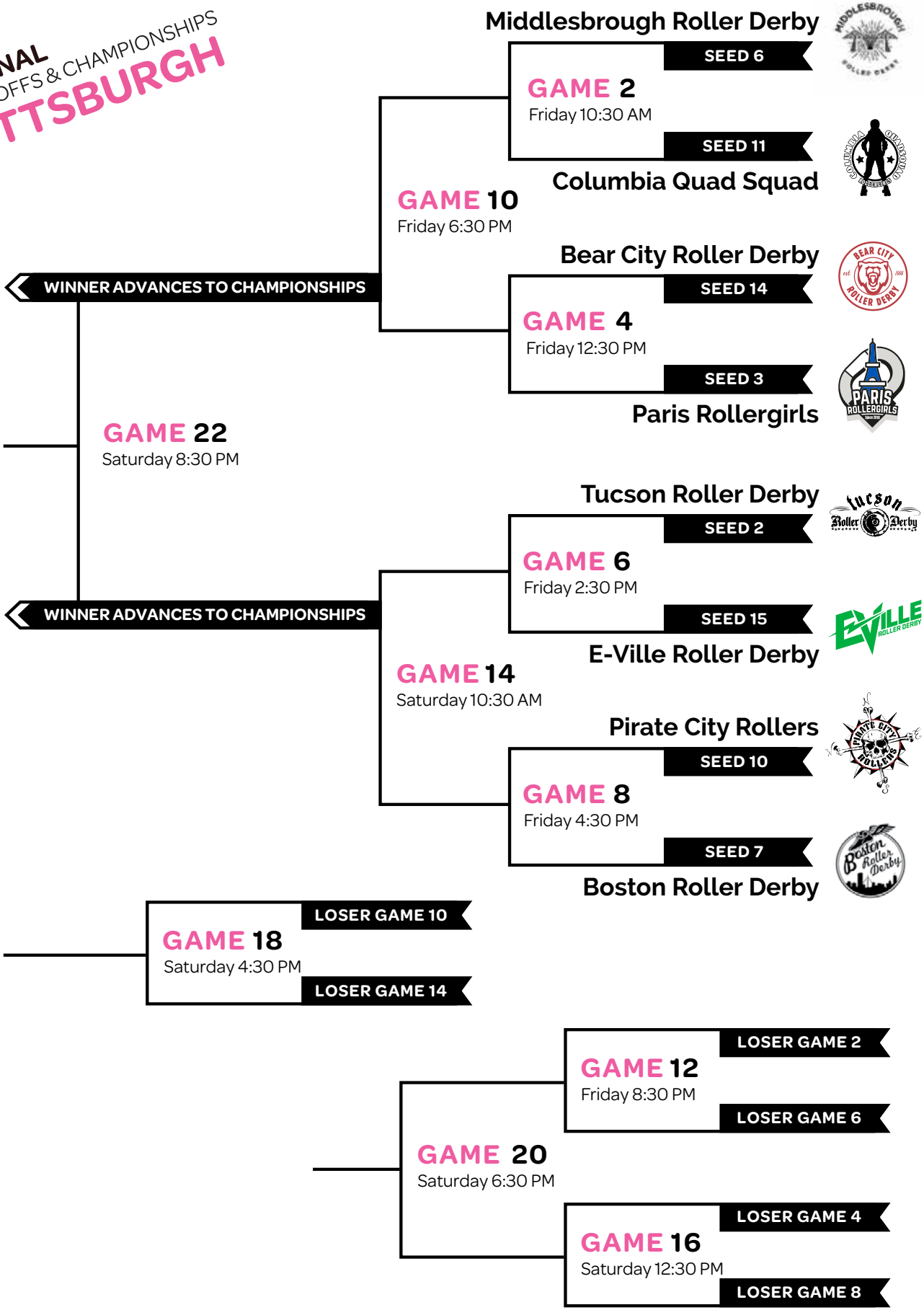

CHAMPIONSHIPS BRACKET

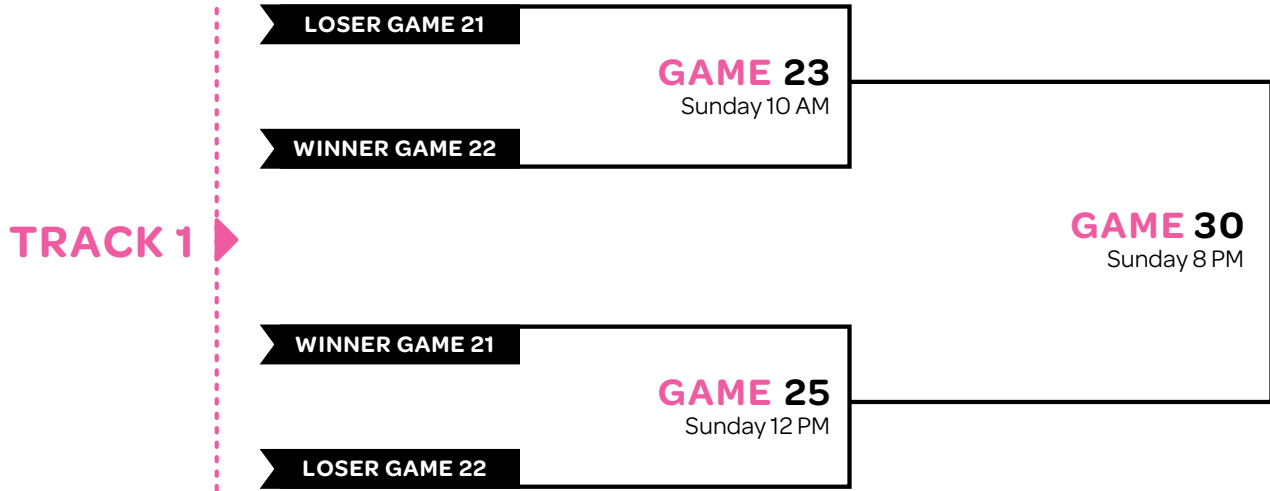

FRIDAY • SATURDAY • SUNDAY

AUGUST 18-20

Hosted by Steel City Roller Derby

WFTDA.com/Pittsburgh

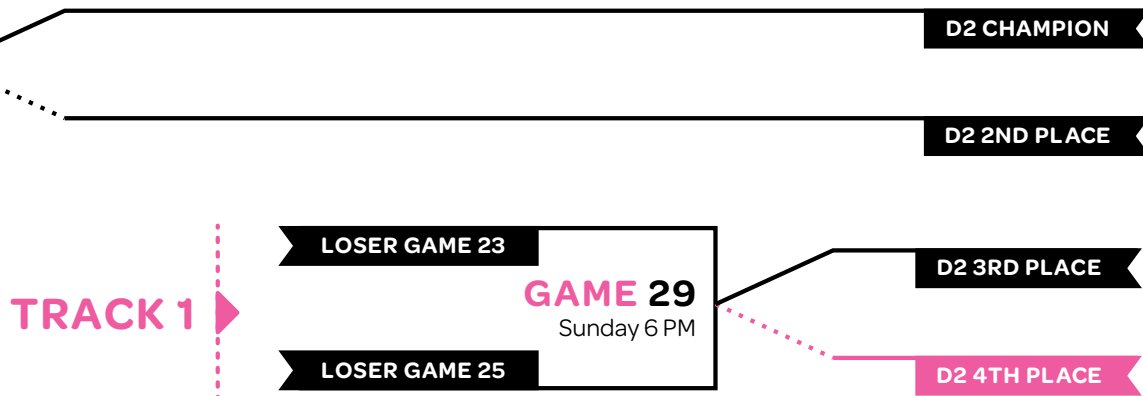

CONSOLATION GAMES

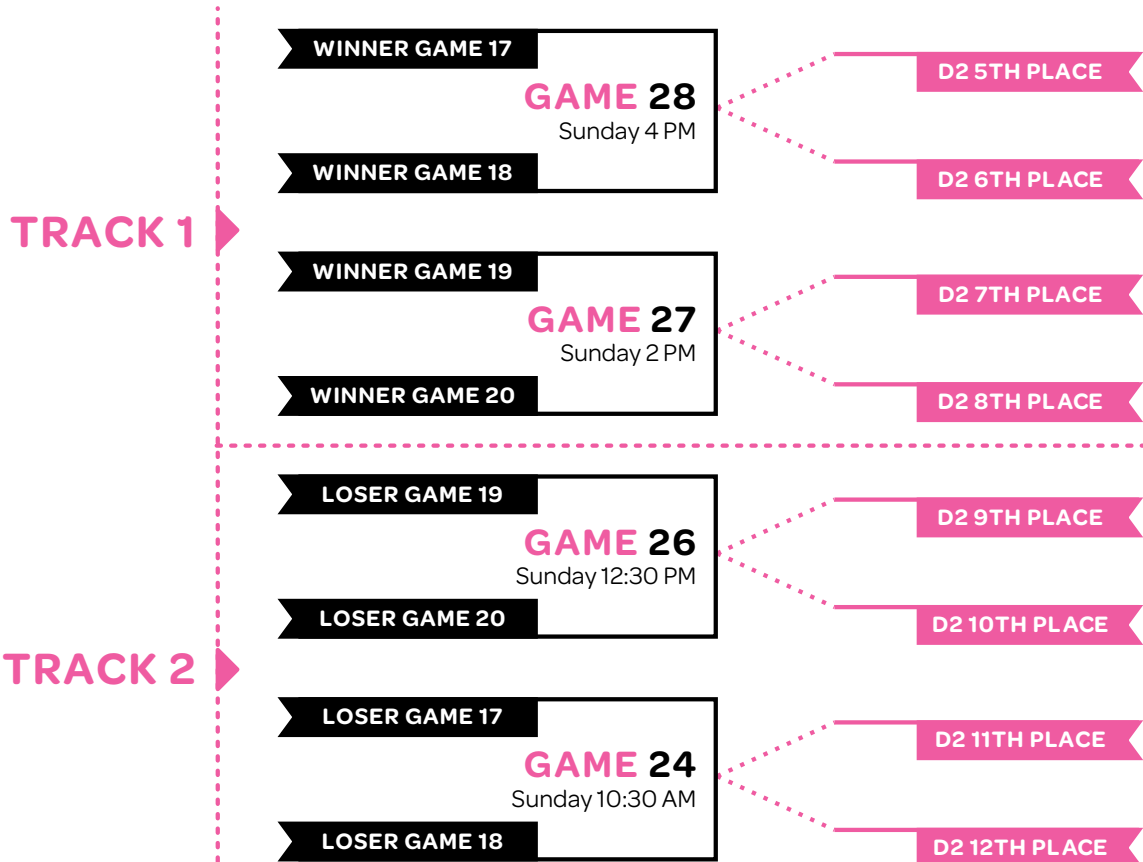

No Coast Derby Girls

Lincoln, Nebraska



00 - RIPA (CAPTAIN)
5 - STORM (CAPTAIN)
11 - VELVET CRUSH
111 - MATADORA



12 - CHEWIE
152 - ANTHRAX
247 - HAPPY KILMORE
3 - SLY



34 - SLAM
350 - BETTY RUCKER
37 - BROOKE N HEARTS
45 - SYLVIA BULLET



451 - BABE
48 - FROSTBITE
555 - MONEY
707 - HONEY SMAK



777 - SWEETD TERMINATION
82 - BULLY
88 - BUBBLES
920 - PERGATORI

PIRATE CITY ROLLERS

— ALL SCARS —

DIVISION 2 PLAYOFFS 2017



BALLISTIC
BUTTON 14



C-3P-OWNED 07



COUP
D'ETALIA 73



CRUNCH 19



EVABYN
SLAPT 84



MISS
BHAVEN 451



PAPERCUT 44



PASH
MALICE 00



PAST-HER
BELZ 74



RICK O'SHAY 55



SHAN 117



TUTAN-
KARNAGE 18



SARAH
HIPEL (BENCH)



PCR have made WFTDA and Aotearoa (NZ) history by being the first team from their country to attend Playoffs. Their hard work three years in the making was solidified earlier in the year at the Big O and K-town Shakedown.

Photo credit: Bill LaGrue, Josh Montgomerie

COLUMBIA QUAD SQUAD



HOLLY HUNTER
9



CHUCK TOWN BRUISER
25



AGENT CHERRY MAIM'HER
003



TIFFANY "POISON VIOLET" QUICK
007



NUTMEG
12



MACH OF ELLIE
168



CREECHER
187



ROXANNE STONES
2



MAGIKLYD'VICIOUS
212



HIT IT AND QUIDDITCH
254



OWL GORE
270



NAUGHTY OR KNICELY
29



GILLY THE KID
413



SHADES OF PAIN
50



MISS SHUGGENAH
59



MUSTDASH
618



FULL METAL JACKIE
762



SOUR HOUR
828



STAR SPANGLED BANGRR
88



ROBBIN BANKS
93

COACH MELANOMA
COACH HARPER

NAPTOWN ROLLER DERBY

TORNADO SIRENS

INDIANAPOLIS, IN



ROULETTE WHEELS #00



CHERRY-OTO-FIRE #07



CRASH #20



KRYTICAL VELOCITY #17



SHIVA DIVA #1000



SCORPIOPATHIC #237



PUFF THE RAINBOW DRAGON #202



R.I.P. MCMURPHY #27



VIVI SECTION #312



NUCK L. SAMMIE #44



TRUDY BAUCHERY #5



DARTH BLUE #501



BRUISEY RICARDO #51



MAIDEN AMERICA #76



WHAM BAM #84



AMELIA B KILLYA #85



IGGY IMPALE YA #856



MUTANT JEAN #95



DEADIE PAGE #99



COACH CARR BOMB

THE RULES

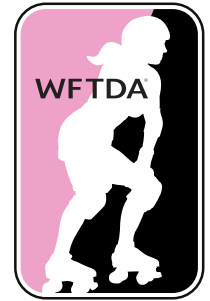

Guest Code of Conduct

The Women's Flat Track Derby Association strives to provide a safe and satisfying event for everyone in attendance by seeking your compliance with our Guest Code of Conduct. We ask for your assistance in creating an environment that is free of:

- Abusive or foul language and obscene gestures directed toward other guests, venue employees, tournament staff and volunteers, players, coaches, and officials.
- Guests who are disruptive to the event or impair other guests' enjoyment.
- Intoxicated or drug-impaired individuals.
- Smoking, except in designated areas (located outside of the arena).
- Professional cameras, video cameras, and audio recorders are prohibited without prior authorization and proper credentials.
- Prohibited entry items such as outside food and beverage, weapons, non-service animals, air horns, vuvuzelas, megaphones, and laser pointers, and other items deemed inappropriate, harmful, or hazardous by tournament staff.
- Guests without proper authorization or credentials entering or attempting to enter restricted areas.
- Banners or signs that obstruct the view of guests, obscure sponsor advertising, contain objectionable subject matter, or are commercial in nature. The WFTDA and the venue reserve the right to remove any banner or sign at any time.

Guests not abiding by this Guest Code of Conduct are subject to ejection from the venue. In the event that you are refused entry into or requested to leave the venue for failure to comply with the Guest Code of Conduct or follow the venue regulations, you will not be entitled to a replacement or refund for your ticket. Entry to the venue shall constitute acceptance of the Guest Code of Conduct and venue regulations.

Tournament Rules

- All purses, bags, and cases are subject to search.
- In accordance with David L. Lawrence Convention Center ordinances, smoking, including e-cigarettes, is not permitted in all public areas at the David L. Lawrence Convention Center including the arena and concourse. A designated outdoor smoking area is located outside of the arena.
- Any item that is dangerous, hazardous and/or illegal, or that may be used as a weapon, compromise or otherwise interfere with the enjoyment, comfort, or safety of any person or pose risk to security at the venue, or any other item that WFTDA event officials or David L. Lawrence Convention Center officials determine (in their absolute discretion) may cause injury or public nuisance or inconvenience to any other person is strictly prohibited.
- No animals other than guide, signal, or service animals (as defined by law) are allowed in David L. Lawrence Convention Center. All sanitary needs for permitted animals are the responsibility of the customer.
- Neither the David L. Lawrence Convention Center, the WFTDA, nor the Steel City Roller Derby, will be liable for any loss, damage, or harm (of any kind, including to any person or any property) arising from your presence at the event and you agree that no claim, complaint, or proceeding will be brought in this regard. You are responsible for any property you bring to the event and such property is at your own risk. Your presence and/or movement in and around the event is at your own risk.
- The David L. Lawrence Convention Center is wheelchair accessible. If you require further accommodations, email tickets@wftda.com.

Welcome from Steel City Roller Derby

HI YINZ! To begin, you'll probably hear us call you "yinz" a lot. It's the Pittsburgh equivalent of "y'all" or "you guys" or whatever your regionally specific slang for a group of people may be. Anyway, we are so excited to have all of yinz here in our city to play the hard-hitting, exciting, and unpredictable roller derby the D2s are known for! As we welcome yinz, we'd like to give a shout-out to the hard-working and visionary league members who had a dream of bringing a tournament to Pittsburgh and made that dream a reality this year. The members of the Steel City Roller Derby (SCRD) are looking forward to getting to know you and your team and making your stay here memorable and fun!

ABOUT SCRD

Steel City Roller Derby is a skater owned and operated organization. We are Pittsburgh's only all-female roller derby league, comprised of a diverse set of athletes from the nation's home of superb sports teams. SCRD is taking all the action and exhilaration of yesterday's roller derby and combining it with a new level of athleticism, moxie and drive, resulting in a revolutionary sport. With flat track roller derby leagues growing from 30 just a few years ago, to over 200 worldwide today, this new incarnation of an old sport is growing by leaps and bounds!



As a 501c3 non-profit organization, SCRD is committed to fostering serious competition on a local, national, and international level, developing amateur athletes for competition, and promoting the physical and mental strength of all our female athletes.

Our skaters work constantly – both on and off the track and in and out of the gym – to represent Pittsburgh at home and on the road. We compete at the highest levels of gameplay throughout the Women's Flat Track Derby Association.

For more info:

www.steelcityrollerderby.org





Ana Highway to Hell

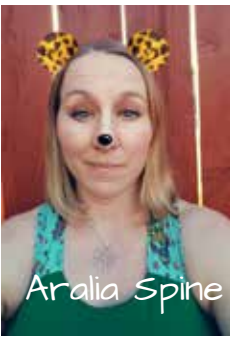

Aralia Spine

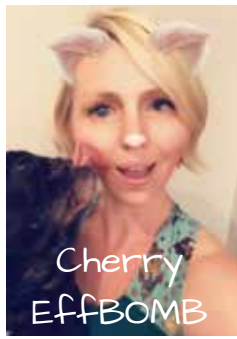

Cherry EffBOMB



Dawn of the Shred

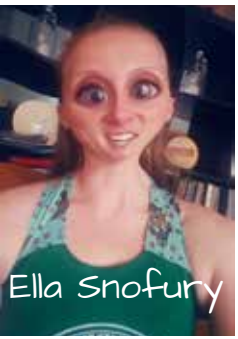

Ella Snofury



Jane Eyre Raid



Luna Shovegood

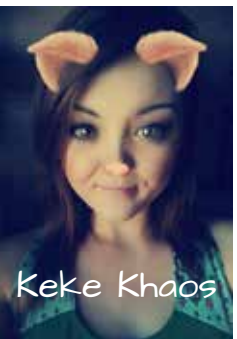

Keke Khaos



Killswitch EnSkate

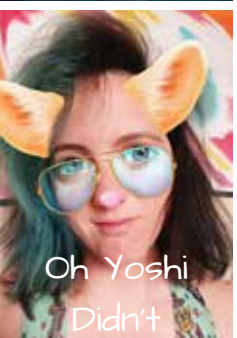

Oh Yoshi Didn't



Raggedy Ann-ihilation

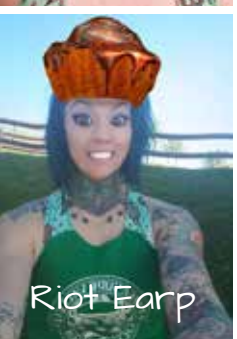

Riot Earp

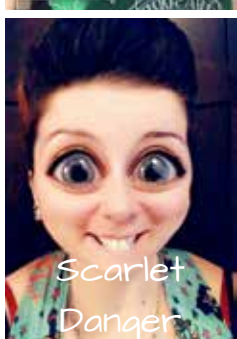

Scarlet Danger



Sinister Kate



Wicked Willow



Coach Robo



Coach Garber



Coach Bree



Clammy Clam



Boise, ID

BEAR CITY ROLLER DERBY

Berlin, Germany



MIA MISSILE #25



KARO'BOLAGE #67



LEONOIRE #7



EMMAZON #109



CATHERINE BEAT-HER BONEZ #247



FOXY FÜHRER #77



HANNAH SATANA #666



SIXXI BLITZ #23



LIZZY SLAUGHTER #42



DONNER DORO #22



JANE VAN PAIN #030



FRIDI MERCURY #114



BENCH

DANIEL



LINE-UP

ANNA



EVILLE ROLLER DERBY



Scarstruck #12



Rocket #17



Ripkurl #180



D. Mented #19



Breaking Babz #2



Belle Rebelle #21



Shania Pain #24



Tuf Lav #333



F'n Fury #420



Natty Dredd #47



Razz #68



Clumzy Luver #695



Sneaky Kat #78



Tron #8



Rossler #812



A Muse #2011



AAA Beef #7



Lime



Morson



Demandrea



Edmonton, AB

Here. Now. United.



VIOLENT BOB
BENCH COACH



DUBLIN
ROLLER DERBY



KITTY
ASST. COACH



BREWDOLL E. LOWCOCK 169
CAPTAIN



LANA PAIN 90
CAPTAIN



CHANCLETA 8



BLOODY HARRY 23



VALDEMORT 3



DIRTY KNEES LOUEEZ 17



PIPPA 575



MALIBRUISE STACY 490



STABBA 74



MANIJA 95



ELLIE BEATING 7



MARIA VONSLAPP 123



DASHING TRUDY SNOW 83



THEA 800



ARGIE BARGIE 53

Thank you first to Kraken, for believing in this and doing so much work to support the league and our bid for playoffs. We wouldn't have this without you.

Thank you to Baranauskas for her huge role in ushering this along and managing so many people and herding so many cats along the way.

Thank you also to: Annie Cannon, Painsley Slays, Slam Houston, Ally McKill, Barbie Blackheart, Space Demoncha, Riley Rinkrash, Amy Roundhouse, London Calling, Martin, N'attitude, Franks Red Hot, and Bonecrusher. #butts

THANK YOU

SKATING OFFICIALS

Tournament Head Referees

Wern'her von Bombed & Laddie

Bambi Lance
Chopsaw
Chunk Rock Girl
Code Adam
Colin M. Fairly
Darth Bling
Davie Darko
Dread Hochuli
Freddy Mercury Poisoning
Harm N Killabrew
Ill PresiDante
Izzy Demented
Jason Singer
Jesse Jackass
Judge Double Wapner
Keiran Duncan
Killabit
Kilt Trip
Landin Flat
Lexistential Crisis
Matt S. Faction
My Ref Nut
Ninja Sass'em
Oh Grr
Patricide
Penny Whistler
PhDiva
Pol E. Dangerous
Ref Furry
Roger Ramjet
Rollbar
Samiracle
Shanksy
Silence of the Jams
Technical Difficulty
Tootie Tinwhistle
Wil Tweeton
Will Ryder
William Maullace
Wookie Mistake

NON SKATING OFFICIALS

Tournament Head NSOs

Reed d'Rulz & TaraByte

A Grue
Adam Smasher
Amelia Dareheart
Apron
Bert Hert
Bubbles De Smeare
Buenas Tardis
Butt Force Trauma
Chemical Restraint
Coconutz Chanel
Derby Sanchez
Doc Psycho
Doc Skinner
Down N Jersey
Dragon Harass
Elke Hollic
Fantasmic
Fatal Exception
FN Zebra
GalVaTron
Hayek Splosives
Headless Horsman
Ione Dat
John Brawls
Joséphine Bacon
Julius Freezer
Kat Skillz
Kill C. Grammer
Le Corbruisseier
Loki Dokie
Maully Golightly
Meow Ka-Pow
Migmag Tig'ress
Millie Brawl
Mortricia
Queen Lucy the Violent
Rabid Derby Fan
Rex Blocker
Ria Culpa
Scotchly Scotch Scott
Screama Donna
Shebra

Sho'Nuff
Silken Tofu
Social Lies
Sod Off
Stabby McNeedles
Stella by Starlight
Tenacious D Cup
Thistle B. Painful
Torquemama
Toxic Marcotic
TrogDora the Jaminator
Troy Nolen
Twinki Darfur

GTOs Nell Bomb, Whacks Poetic, Aphrobitey

RINXTER Jon Obst & Hi Refinition

ANNOUNCERS

Tournament Head Announcers
Lightning Slim and Vince Hannity

Broadcast Announcers

Adam "AK" Kenyon
Eloda Sarcasm
Gretchen Little
Mr Whistler
Scar Trek
Shut The Fred Up
Stonewallup
Wilhelm Scream

Venue Announcers

Bear
Biff Mixalot
Bobby Narco
Bootiful Banshee
Cashman
Cecil B. Puffdaddy
DriveHer Crazy
Hawkeye
Kent The Politician
Raucous Ron
Tom Foolery

We Believe



The Women's Flat Track Derby Association is proud to introduce our new international giving program to support global change, We Believe. Based on our shared belief that through participation in roller derby, individuals can change not only their own lives but the lives of people around the world, We Believe is our collective opportunity to work together on global change.

WFTDA Partners With UN Women

The WFTDA will be partnering with UN Women, whose mission is to achieve gender equality and women's empowerment worldwide. Through this partnership, the organizations collaborate on strategic objectives, such as fundraising for and supporting UN Women's *One Win Leads to Another* program, which uses sport to develop leadership and economic skills in young women and girls.



Photo Courtesy: UN Women



How You Can Get Involved

Visit WFTDA.com/Donate where you can make a donation and get the exclusive We Believe fundraising T-shirt and find out more about our partnership with UN Women and the *One Win Leads to Another* program.



LIMITED
QUANTITIES
AVAILABLE!

Adult Skaters • Junior Skaters • Leagues • Skating Officials

Are you skating next year?
Let's talk insurance.

ENROLLMENT & RENEWAL IS ELECTRONIC, ONLINE, INSTANT.

2018 ENROLLMENT WILL BEGIN IN NOVEMBER. Currently insured leagues and skaters can get 2018 coverage at wftda.org/login, when renewal opens in November. Watch your inbox for details!

New League? Want WFTDA Insurance coverage?
Contact insurance@wftda.com for more information and enrollment instructions.



PHOTO: Danforth Johnson

**WFTDA Insurance renewal and new coverage enrollments
for 2018 will begin in November 2017!**

- Personal accident and liability, general liability, alcohol liability options • Available in U.S. and Canada •
- Current WFTDA Insurance = streamlined online WFTDA sanctioning process •



2017

INTERNATIONAL WFTDA TOURNAMENTS

PITTSBURGH AUGUST 18-20

SEATTLE SEPTEMBER 1-3

MALMÖ SEPTEMBER 8-10

DALLAS SEPTEMBER 22-24

PHILADELPHIA NOVEMBER 3-5



PHOTO: Steve Jurkovic

THE WOMEN'S FLAT TRACK DERBY ASSOCIATION WOULD LIKE TO THANK THE COUNTLESS SKATERS, FANS, OFFICIALS, ANNOUNCERS, COACHES, SUPPORT STAFF, PHOTOGRAPHERS, VIDEOGRAPHERS, AND VOLUNTEERS IN EVERY PART OF THE WORLD FOR BEING A PART OF ROLLER DERBY. WE CAN'T WAIT TO SEE YOU ON THE TRACK OR IN THE STANDS THIS TOURNAMENT SEASON.

BE THERE
TICKETS: WFTDA.com/Tickets

WATCH LIVE
PASSES ON SALE NOW: WFTDA.tv