

2016 INTERNATIONAL WFTDA PLAYOFFS

FRI • SAT • SUN, August 26-28 in Lansing, Michigan, United States

Hosted by the Lansing Derby Vixens

WFTDA.com/Lansing



HOSPITALITY GUIDE

Summit Sports and Ice Complex

9410 Davis Hwy, Dimondale, MI 48821



WHERE WE SKATE



Summit Sports and Ice Complex

9410 Davis Hwy, Dimondale, MI 48821

(517) 319-1000

thesummitsportsandice.com

The Summit Sports and Ice Complex is a 176,000 square foot state-of-the-art complex for sports, education, entertainment, and business activities. The Summit has one Olympic and one NHL ice surface, a 54,300 square foot field house, sports performance center, gymnastics center, pro shop, two concession stands, four meeting rooms, video arcade, spectator seating, public locker rooms, team locker rooms, referee rooms, and arena management space.

ABOUT THE HOSTS



The Lansing Derby Vixens were formed in April 2010 as Lansing's original women's flat track roller derby league. At first, league members traveled to the Flint area to train with the Mid-Michigan Derby Girls, while supplementing their training by skating at just about any place they could find, such as Edru, Foster Community Center, and even a high school auditorium stage. The Lansing Derby Vixens were accepted as full members of WFTDA in June 2013. The Vixens are excited to host this 2016 D2 Tournament!

QUESTIONS ABOUT LANSING?



Transportation (info about shuttles or local public transit)
www.lansing.org/visit-greater-lansing/transportation/

For more information about a variety of dining options please visit:
www.lansingsports.org/wftdaplayoffs/dining/

For more information about "Things to Do" while you're in town please visit:
www.lansingsports.org/wftdaplayoffs/attractions/

Interesting facts about Lansing
www.lansingsports.org/why-lansing/did-you-know/

HOW TO GET HERE

BY AIR

Capital Region International Airport is located at 4100 Capitol City Blvd, Lansing, MI 48906. The airport is just an easy 15 minute drive from the host hotels and playing venue. More information can be found at www.flylansing.com.

BY TRAIN

The Capital Area Multimodal Gateway Amtrak Station is located at 1240 S Harrison Rd, East Lansing, MI 48823, just a 15 minute drive from the host hotels and the Summit Sports and Ice Complex.

BY CAR

The Summit Sports and Ice Complex is conveniently located off of I-96. See below for further directions.

FROM THE NORTH

Take US-127 S, merge onto I-496 W via Exit 77 toward Downtown/Lansing
Take Exit 4 toward Lansing Rd
Merge onto W Main St – becomes Lansing Rd
Turn right onto Davis Hwy
Left onto Woodlane Dr
Continue to Davis Hwy and the complex will be on your left.

FROM THE SOUTH

Take US-127 N toward Lansing
Merge onto I-96 W via Exit 73B toward Grand Rapids
Take Lansing Rd N exit, Exit 98B
Merge onto Lansing Rd
Take the first left onto Davis Hwy
Turn left onto Woodlane Dr
Continue to Davis Hwy and the complex will be on your left .

FROM THE EAST

Take I-96 W toward Lansing
Take Lansing Rd N exit, Exit 98B
Merge onto Lansing Rd
Take the first left onto Davis Hwy
Turn left onto Woodlane Dr
Continue to Davis Hwy and the complex will be on your left.

FROM THE WEST

Take I-96 E toward Lansing
Take Lansing Rd N exit, Exit 98B
Merge onto Lansing Rd
Turn left onto Davis Hwy
Turn left onto Woodlane Dr
Continue to Davis Hwy and the complex will be on your left.

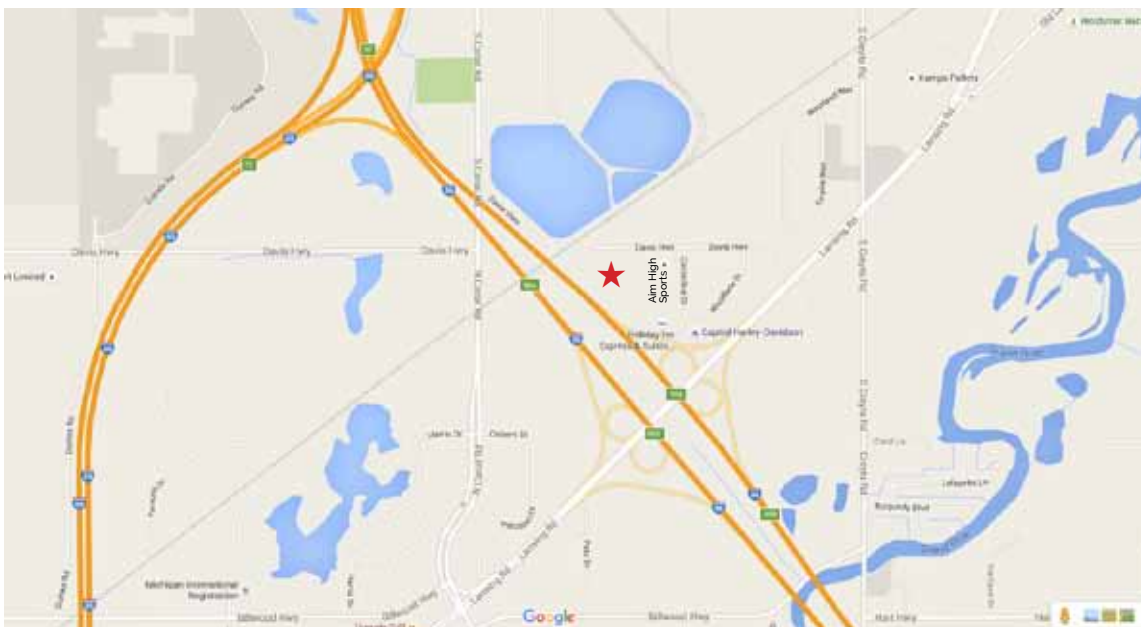

★ = The Summit Sports & Ice Complex

HOW TO GET TO HOTELS

Both host hotels are located off of Woodlane Dr. The directions below will get you to Woodlane Dr where you will be able to see both the Comfort Inn and the Holiday Inn Express and Suites.

FROM THE NORTH

Take US-127 S, merge onto I-496 W via Exit 77 toward Downtown/Lansing
Take Exit 4 toward Lansing Rd
Merge onto W Main St – Becomes Lansing Rd
Turn right onto Davis Hwy
Left onto Woodlane Dr

FROM THE SOUTH

Take US-127 N toward Lansing
Merge onto I-96 W via Exit 73B toward Grand Rapids
Take Lansing Rd N exit, Exit 98B
Merge onto Lansing Rd
Take the first left onto Davis Hwy
Turn left onto Woodlane Dr

FROM THE EAST

Take I-96 W toward Lansing
Take Lansing Rd N exit, Exit 98B
Merge onto Lansing Rd
Take the first left onto Davis Hwy
Turn left onto Woodlane Dr

FROM THE WEST

Take I-96 E toward Lansing
Take Lansing Rd N exit, Exit 98B
Merge onto Lansing Rd
Turn left onto Davis Hwy
Turn left onto Woodlane Dr

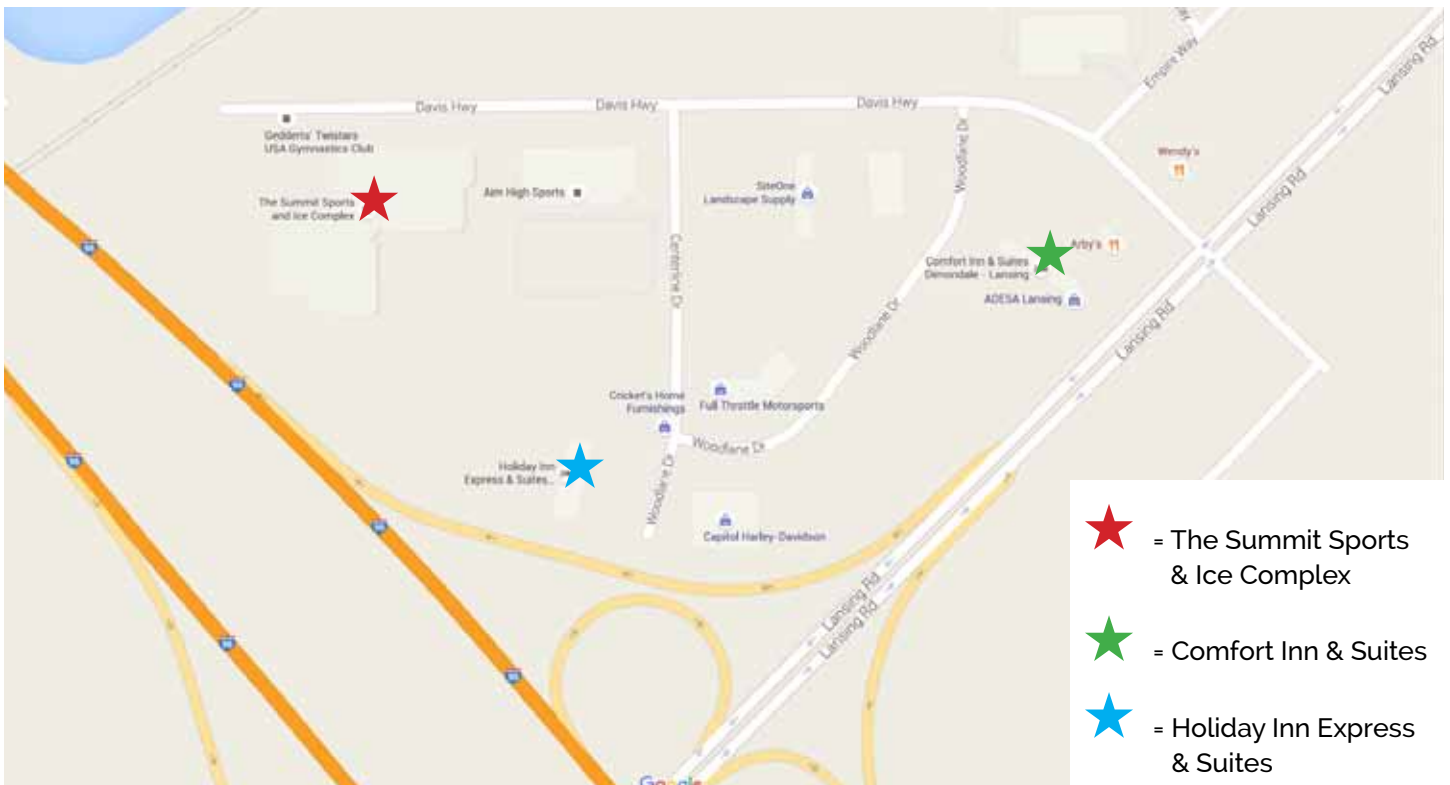

HOTEL INFORMATION



Comfort Inn and Suites Dimondale - Lansing

9742 Woodlane Dr
Dimondale, MI 48821

(517) 345-6101

www.comfortinnlansing.com

GROUP RATES

\$90/night + tax (includes up to 4 persons in a standard double/double room or a king room with sleeper sofa)

RESERVATIONS

Phone: (517) 345-6101

Deadline: August 11, 2016

Group Name: 2016 International WFTDA Playoffs

Check in: 3:00 PM • Check out: 11:00 AM

AMENITIES

- Complimentary hot breakfast
- Free Internet
- Complimentary airport shuttle (must make reservation)
- Free parking
- Indoor pool
- Fitness room
- This is a non-smoking establishment

CANCELLATION POLICY

Canceling your reservation before 4:00 PM on the day prior to your date of arrival will result in no charge.

Canceling your reservation after this time or failing to show will result in a charge equal to the first night's stay per room to your credit card. Taxes may apply.

Failing to call or show before check-out time after the first night of a reservation will result in cancellation of the remainder of your reservation.

ONLINE BOOKING LINK

<https://www.choicehotels.com/michigan/dimondale/comfort-inn-hotels/mi353?source=gyxt>

HOTEL INFORMATION



Holiday Inn Express and Suites Lansing- Dimondale

9490 Woodlane Dr
Dimondale, MI 48821
(517) 646-7000
www.hielansing.com

GROUP RATES

\$109.99/night + tax (includes up to 4 persons in a standard queen/queen room)

RESERVATIONS

Phone (517) 646-7000 • (800) HAMPTON

Online Booking Link: [www.hiexpress.com/redirect?](http://www.hiexpress.com/redirect?path=hd&brandCode=ex&localeCode=en®ionCode=1&hotelCode=LANSW&PMID=99801505&GPC=WFT)

Group Name: 2016 International WFTDA Playoffs

Reservation deadline: August 10, 2016

Check in: 3:00 PM • Check out: 11:00 AM

AMENITIES

The Holiday Inn Express is located less than 10 miles from Capital Region International Airport (LAN). The hotel is less than one half mile (a five minute walk) from the venue.

- Handicap access
- Breakfast
- Free wireless Internet
- Laundry service
- Fitness center
- Indoor pool
- Motorcoach services

CANCELLATION POLICY

Canceling your reservation before 4:00 PM on the date of arrival will result in no charge. Canceling your reservation after this time or failing to show will result in a charge equal to the first night's stay per room to your credit card. Taxes may apply. Failing to call or show before check-out time after the first night of a reservation will result in cancellation of the remainder of your reservation.

ONLINE BOOKING LINK

<https://www.hiexpress.com/redirect?path=hd&brandCode=ex&localeCode=en®ionCode=1&hotelCode=LANSW&PMID=99801505&GPC=WFT>

TRANSPORTATION AROUND TOWN

CAPITAL AREA TRANSPORTATION AUTHORITY (CATA)

Bus transportation throughout the
Greater Lansing area.

(517) 394-1100

www.cata.org

CATA ENTERTAINMENT EXPRESS

Downtown Lansing to downtown East Lansing

[www.cata.org/CATAServices/](http://www.cata.org/CATAServices/EntertainmentExpress/tabid/355/Default.aspx)

[EntertainmentExpress/tabid/355/Default.aspx](http://www.cata.org/CATAServices/EntertainmentExpress/tabid/355/Default.aspx)

DD'S DOWNTOWN TAXI

(517) 252-4498

www.ddsdowntowntaxi.com

**For more information about
Lansing area transportation options please visit:**

www.lansing.org/visit-greater-lansing/transportation



Bear City Roller Derby

SEED 8

GAME 1
FRI 10:00 AM



Tri-City Roller Derby

SEED 9



Charm City Roller Girls

SEED 1

GAME 4
FRI 4:00 PM



Cincinnati Rollergirls

SEED 4

GAME 6
FRI 8:00 PM



Calgary Roller Derby Association

SEED 5



Wasatch Roller Derby

SEED 3

GAME 3
FRI 2:00 PM



Nidaros Roller Derby

SEED 6



Sac City Rollers

SEED 2

GAME 5
FRI 6:00 PM



Charlotte Derby Dames

SEED 7

GAME 2
FRI 12:00 PM



Grand Raggidy Roller Derby

SEED 10

GAME 9
SAT 2:00 PM

GAME 17
SUN 6:00 PM

GAME 12
SAT 8:00 PM

LOSER GAME 9

LOSER GAME 12

GAME 16
SUN 4:00 PM

1ST PLACE

2ND PLACE

3RD PLACE

4TH PLACE

CONSOLATION BRACKET

LOSER GAME 2

LOSER GAME 6

GAME 8
SAT 12:00 PM

LOSER GAME 4

GAME 11
SAT 6:00 PM

LOSER GAME 1

LOSER GAME 3

GAME 7
SAT 10:00 AM

LOSER GAME 5

GAME 10
SAT 4:00 PM

GAME 15
SUN 2:00 PM

LOSER GAME 11

LOSER GAME 10

GAME 14
SUN 12:00 PM

LOSER GAME 8

LOSER GAME 7

GAME 13
SUN 10:00 AM

5TH PLACE

6TH PLACE

7TH PLACE

8TH PLACE

9TH PLACE

10TH PLACE



FRI • SAT • SUN

AUGUST 26-28

Hosted by the Lansing Derby Vixens

WFTDA.com/Lansing

GAMES IN EASTERN DAYLIGHT TIME. Game numbers are subject to change when game times are confirmed.

VENUE INFORMATION

Summit Sports and Ice Complex

9410 Davis Hwy, Dimondale, MI 48821

HOW TO GET TO THE VENUE

Both host hotels are located off of Woodlane Dr, which is just down the road from the Summit Sports and Ice Complex. You will exit either hotel and head north on Woodlane Dr toward Davis Hwy. The complex will be on your left at 9410 Davis Hwy.

PARKING

The Summit Sports and Ice Complex offers free parking and has 800 spaces available.

SECURITY

There will be hired security personnel and volunteer security staff from the Lansing Derby Vixens to attend to crowd control and general security matters. You are advised not to leave valuables unattended as neither the WFTDA, the Lansing Derby Vixens, nor the Summit Sports and Ice Complex will be responsible for loss, damage, or theft of your belongings. Any property you bring to the event is at your own risk.

VENUE FOOD AND BEVERAGE

No outside food or beverage will be allowed into the venue.

RULES AND RESTRICTIONS

- All purses, bags, and cases are subject to search.
- In accordance with Summit Sports and Ice Complex policies, smoking, including e-cigarettes, is not permitted in all public areas at the Summit Sports and Ice Complex including the arena and concourse. A designated outdoor smoking area will be located outdoors.
- Any item that is dangerous, hazardous, and/or illegal, or that may be used as a weapon, compromise or otherwise interfere with the enjoyment, comfort, or safety of any person or pose risk to security at the venue, or any other item that WFTDA event officials or Summit Sports and Ice Complex officials determine (in their absolute discretion) may cause injury or public nuisance or inconvenience to any other person is strictly prohibited.
- No animals other than guide, signal, or service animals (as defined by law) are allowed in Summit Sports and Ice Complex. All sanitary needs for permitted animals are the responsibility of the customer.
- Neither the Summit Sports and Ice Complex, the WFTDA, nor the Lansing Derby Vixens, will be liable for any loss, damage, or harm (of any kind, including to any person or any property) arising from your presence at the event and you agree that no claim, complaint, or proceeding will be brought in this regard. You are responsible for any property you bring to the event and such property is at your own risk. Your presence and/or movement in and around the event is at your own risk.
- The Summit Sports and Ice Complex is wheelchair accessible. If you require further accommodations, email tickets@wftda.com.

TICKETS & SEATING

Visit wftda.com/lansing to purchase tickets

SEATING INFORMATION

- Seating is on a first come, first served basis. There will be stadium seating and limited track-side floor seating. No reserved seating or VIP seating is offered for this tournament.
- No carry-in chairs are permitted.
- Chairs are not permitted trackside except as a companion to ADA accessible seating. Wheelchairs (and their companion chair) must be a minimum of five feet away from the outside referee line.
- In order to sit trackside, you must be at least 18 years old. If you do not have a valid photo ID to verify your age, you will be required to move.
- We expect high attendance at the tournament and seating areas to be full. Do not "save seats" for individuals who are not returning to their seats momentarily. You will be asked to remove skate bags, backpacks, and other large items from the seating area in order to make room to accommodate others. Participant bags may be left in the participant-only area (locker rooms). Please be considerate and allow others to sit if a seat is not actively being occupied.

ENTRY AND RE-ENTRY

Doors open daily at 9:00 AM.
Games begin at 10:00 AM.

Your tickets will be scanned and/or taken at the entrance to the arena. For same day re-entry, you will need a wristband. Do not leave the arena without a wristband if you wish to re-enter.

NOTES AND ADDITIONAL FEES

- Convenience and handling fees are added to these prices (typically by phone or online)
- Friday and Saturday evening tickets are for entry at 5:00 PM.
- Sunday evening tickets are for entry at 3:00 PM.
- Discounts for active military personnel are available in person wherever tickets are sold.
- Children 8 years old and younger are always free with a ticketed and supervising adult! While admission is free for children 8 years old and younger, a child ticket will be required upon entry to track venue capacity, so please be sure to obtain one from the ticketing site.

3-Day Weekend Pass, General Admission

Age 13+: \$65.00
Age 9-12, 55+ (senior), Military (box office only): \$45.00
Age 8 and under: free

Friday Single-Day, General Admission

Age 13+: \$28.00
Age 9-12, 55+ (senior), Military (box office only): \$20.00
Age 8 and under: free

Saturday Single-Day, General Admission

Age 13+: \$28.00
Age 9-12, 55+ (senior), Military (box office only): \$20.00
Age 8 and under: free

Sunday Single-Day, General Admission

Age 13+: \$28.00
Age 9-12, 55+ (senior), Military (box office only): \$20.00
Age 8 and under: free

Friday Evening, Final Two Bouts Only

Age 13+: \$18.00
Age 9-12, 55+ (senior), Military (box office only): \$15.00
Age 8 and under: free

Saturday Evening, Final Two Bouts Only

Age 13+: \$18.00
Age 9-12, 55+ (senior), Military (box office only): \$15.00
Age 8 and under: free

Sunday Evening, Final Two Bouts Only

Age 13+: \$18.00
Age 9-12, 55+ (senior), Military (box office only): \$15.00
Age 8 and under: free

SIGN IN & LACE UP

REGISTRATION

Registration will be at the Comfort Inn on Thursday, August 25, 2016, from 6:00 PM to 10:00 PM, at which time skaters, officials, and other credentialed participants will complete required paperwork and receive their tournament credentials.

Captains Meeting will be at the Comfort Inn on Thursday at 8:00 PM local time (US Eastern). Officials Meeting will be at the Comfort Inn on Thursday at 9:00 PM local time (US Eastern).

Credentials must be worn at all times in order to obtain access to the venue and to participant-only areas. There is a \$30 fee to replace lost or stolen credentials.

TRACK FLOOR, WARM-UP SPACE, AND WARM-UP TIMES

The venue will be open by 8:00 AM Friday morning for skaters and officials who wish to test the floor. The track floor is polished concrete.

There will be space for on-skates warm up, but most likely not a full track for warm up. Teams will be allowed to warm up on the games track during the half time of the game prior to their own, as well as in the 10 minutes before the start of their game.

TEAM ROOMS

There will be four locker room areas and these will be assigned based on the tournament schedule. Please note these rooms will be shared by all teams. Please leave the team rooms in better condition than you found them.

There will be designated areas to leave your gear when not assigned a locker room and these will be in credential-only areas. The Summit Sports and Ice Complex, the WFTDA, and the Lansing Derby Vixens assume no responsibility for items left unattended.

There will be designated areas for officials, announcers, and credentialed photographers and media. Please clean up after since there are quite a large number of people using shared space.

MEDICAL ASSISTANCE

The WFTDA as tournament host provides trained, certified emergency medical responders should an injury occur on the track. These staff may be a contracted service, venue provided, volunteers, and and/or team/league professionals. Only the staffed responders working their current shift may go onto the track or players' benches to access or treat a skater or official. Once removed from the playing area, if the skater or official wishes to use their own medical provider, s/he may refuse additional treatment.

Team/League medical staff seeking to treat their skaters on the track or bench must be part of, and sit with, the scheduled medical crew. For information on how to volunteer for the safety staff, please let your team's wrangler know so that they can notify the Safety Liaison. PLEASE NOTE: NOT ALL VENUES AND CONTRACTS PERMIT THE USE OF ADDITIONAL OR VOLUNTEER MEDICAL STAFF. The opportunity to participate in this capacity is not guaranteed and when not part of the prearranged schedule will not be permitted.

AFTER PARTY SUNDAY, AUGUST 28

9 PM - 1 AM

Summit Sports and Ice Complex
9410 Davis Hwy
Dimondale, MI 48821
(517) 319-1000

thesummitsportsandice.com

More information to follow.

WFTDA TOURNAMENT RULES

PLEASE TAKE NOTE OF A FEW TOURNAMENT RULES

- No video or audio recording devices or cameras with detachable lenses without prior approval from the WFTDA. Please visit wftda.com/tournaments/credentials for more information.
- If you choose to sit trackside, you accept all responsibility for the possible risk of injury to you, or damage and/or destruction to your belongings at any time without warning. Trackside seating is at your own risk.
- Chairs are not permitted trackside except as a companion to ADA accessible seating. Wheelchairs (and their companion chair) must be a minimum of five feet away from the outside referee lane.
- Glassware, sharp objects, and other items deemed inappropriate, harmful, or hazardous by tournament staff are not allowed in trackside seating.
- You must remain seated in the trackside seating area. Laying down is not permitted. Keep your hands, feet, and belongings behind the safety line at all times. Do not touch or grab skaters or officials who fall into trackside seating. If a piece of clothing or equipment falls onto the track, do not enter the track or safety lane to retrieve it.
- Fire lanes, exits, and walkways must remain clear.
- Certain areas of the track and venue are reserved for individuals who require special seating or perform specific game duties. They may obstruct the view of persons behind them. However, they are not able to move, sit, squat, or otherwise alter their position lest they not be able to complete their job function.
- By entering the venue, you agree to the possibility of being photographed, filmed, or recorded. Your voice, image, and likeness may be captured and recorded in and around the venue and publicly disseminated by any means and in any format or media. You waive all rights on an irrevocable, worldwide, perpetual basis to object to such recording and dissemination.

GUEST CODE OF CONDUCT

The Women's Flat Track Derby Association strives to provide a safe and satisfying event for everyone in attendance by seeking your compliance with our guest code of conduct. We ask for your assistance in creating an environment that is free of:

- Abusive or foul language and obscene gestures directed toward other guests, venue employees, tournament staff and volunteers, players, coaches, and officials.
- Guests who are disruptive to the event or impair other guests' enjoyment.
- Intoxicated or drug-impaired individuals.
- Smoking, except in designated areas (located outside of the arena).
- Prohibited entry items such as outside food and beverage, weapons, non-service animals, air horns, vuvuzelas, megaphones, and laser pointers, and other items deemed inappropriate, harmful, or hazardous by tournament staff.
- Professional cameras, video cameras, and audio recorders are prohibited without prior authorization and proper credentials.
- Guests without proper authorization or credentials entering or attempting to enter restricted areas.
- Banners or signs that obstruct the view of guests, obscure sponsor advertising, contain objectionable subject matter, or are commercial in nature. The WFTDA and the venue reserve the right to remove any banner or sign at any time.

Guests not abiding by this Guest Code of Conduct are subject to ejection from the venue. In the event that you are refused entry into or requested to leave the venue for failure to comply with the Guest Code of Conduct or follow the venue regulations, you will not be entitled to a replacement or refund for your ticket. Entry to the venue shall constitute acceptance of the Guest Code of Conduct and venue regulations.

FOOD

GOLDEN HARVEST

1625 Turner St, Lansing, 48906

(517) 485-3663

[www.facebook.com/pages/
Golden-Harvest/26493976313](http://www.facebook.com/pages/Golden-Harvest/26493976313)

SOUP SPOON CAFE

1419 E Michigan Ave, Lansing, 48912

(517) 316.2377

soupspooncafe.com

GOOD TRUCKIN' DINER & FOOD TRUCK

1107 S Washington Rd, Lansing, 48906

(517) 253-7961

www.facebook.com/goodtruckinfood

GREEN DOOR BLUES BAR & GRILL

2005 E Michigan Ave, Lansing, 48912

(517) 482-6376

greendoorlive.com

MIDTOWN BREWING COMPANY

402 S Washington Sq, Lansing, 48933

(517) 977-1349

www.midtownbrewingco.com

MEAT. SOUTHERN B.B.Q. & CARNIVORE CUISINE

1224 Turner St, Lansing, 48906

(517) 580-4400

www.meatbbq.com

PABLO'S

311 E Grand River Ave, Lansing, 48906

(517) 372-0887

www.pablosoldtown.com

THE COSMOS

611 E Grand River Ave, Lansing, 48906

(517) 897-3563

THE CREOLE

1218 Turner St, Lansing, 48906

(517) 371-1361

www.thecreolelansing.com

ZOOBIE'S OLD TOWN TAVERN

611 E Grand River Ave, Lansing, 48906

(517) 483-2737

www.zoobiesoldtowntavern.com

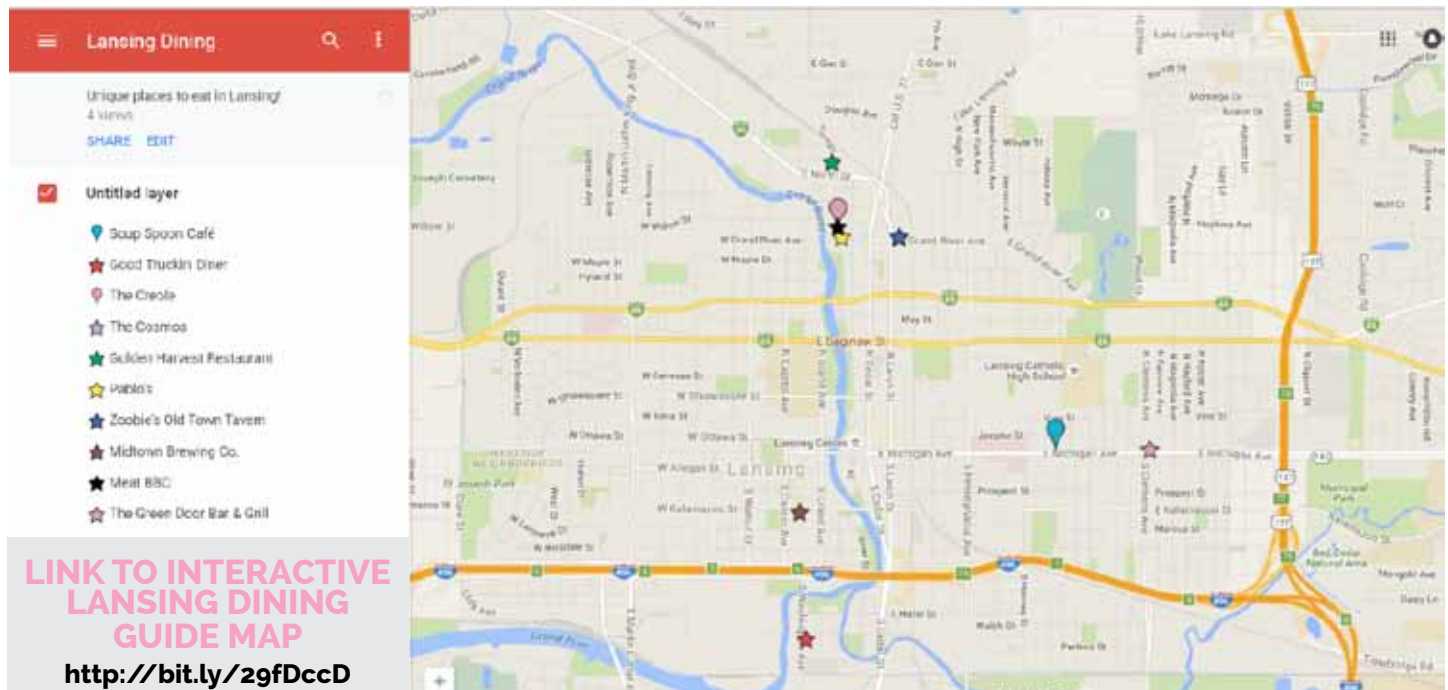

LINK TO INTERACTIVE
LANSING DINING
GUIDE MAP

<http://bit.ly/29fDccD>

THINGS TO DO

CAPITAL CITY COMIC CON

Breslin Center
East Lansing
capcitycomiccon.com

DOWNTOWN LANSING

Shopping, Restaurants, Nightlife
www.downtownlansing.org

ELI AND EDYTHE BROAD ART MUSEUM

Michigan State University
547 E Circle Dr
East Lansing, 48824
broadmuseum.msu.edu/visit

MICHIGAN WOMEN'S HISTORICAL CENTER & HALL OF FAME

213 W Malcolm X St
Lansing, 48933
(517) 484-1880
www.michiganwomen.org/home

JOYRIDE PEDAL TOURS

(517) 388-8439
joyridepedaltours.com

LANSING LUGNUTS

Minor League Baseball
(517) 485-0463
www.lansinglugnuts.com

OLD TOWN LANSING

Shopping, Restaurants, Nightlife
www.iloveoldtown.org

MICHIGAN PRIDE FESTIVAL

August 26-27, 2016
www.michiganpride.org

POTTER PARK ZOO

1301 S Pennsylvania Ave
Lansing, 48912
(517) 483-4222
www.potterparkzoo.org

RIVER TOWN ADVENTURES

325 City Market Dr
Lansing, 48912
(517) 253-7523
www.rivertownadventures.com

For more information about "Things to Do"
while you're in town please visit:

www.lansingsports.org/wftdaplayoffs/attractions

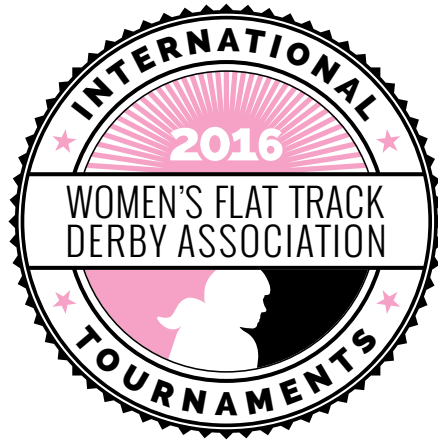

***** DIVISION 2 PLAYOFFS *****

AUGUST 19-21 **Wichita, Kansas, United States**

Hosted by the ICT Roller Girls

AUGUST 26-28 **Lansing, Michigan, United States**

Hosted by the Lansing Derby Vixens

***** DIVISION 1 PLAYOFFS *****

SEPTEMBER 2-4 **Montréal, Quebec, Canada**

Hosted by Montréal Roller Derby

SEPTEMBER 9-11 **Columbia, South Carolina, United States**

Hosted by the Columbia Quadsquad Rollergirls

SEPTEMBER 16-18 **Vancouver, British Columbia, Canada**

Hosted by the Terminal City Rollergirls

SEPTEMBER 23-25 **Madison, Wisconsin, United States**

Hosted by the Mad Rollin' Dolls

***** CHAMPIONSHIPS *****

NOVEMBER 4-6 **Portland, Oregon, United States**

Hosted by the Rose City Rollers

**TODAY I WILL BE
ROLLER DERBY.**

